

PREPARED FOR:
JAMES SMITH
1850 ELDORADO DRIVE
GENEVA, IL 60134

PLAT OF SURVEY

-OF-

KROTT SURVEYING INC.

N3705 WILLOW BEND LANE
LAKE GENEVA WI. 53147
PHONE # (262)248-3697
FAX # (262)249-0639

LOTS 19 AND 20, BLOCK 5, LAWRENCE ADDITION TO GENEVISTA SUBDIVISION, TOWN OF LINN
WALWORTH COUNTY, WISCONSIN. ALONG WITH ALL OF THAT 16 FOOT WIDE VACATED ALLEY
THAT IS DIRECTLY NORTH AND ADJACENT TO SAID LOTS 19 AND 20; ALSO ALL OF THAT 50
FOOT WIDE VACATED ROAD THAT IS DIRECTLY ADJACENT TO THE SOUTHERN BOUNDARY
OF SAID LOTS 19 AND 20.

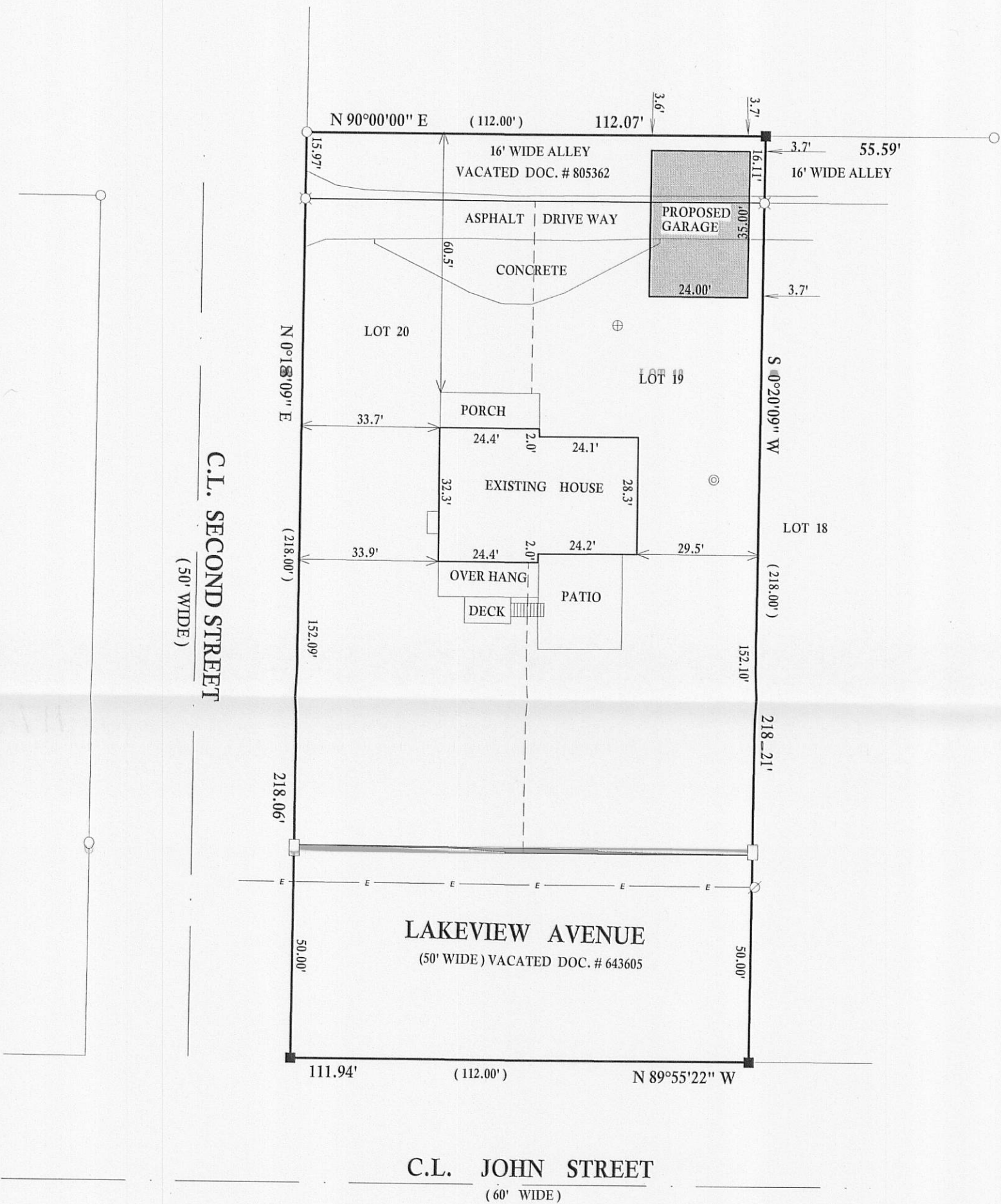

LEGEND

- ⊙ WELL
- ⊕ HOLDING TANK
- E— OVER HEAD UTILITIES
- ⊗ FOUND P.K. NAIL
- ⊗ UTILITY POLE
- FOUND IRON PIPE
- FOUND IRON BAR
- SET IRON BAR

(XX) RECORDED AS

JOB # 11-088 TAX ID # IGVL00026A

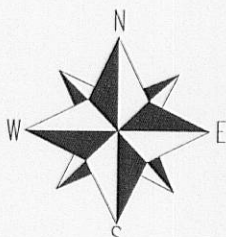

SCALE 1" = 30'

BEARINGS REFERENCED TO PREVIOUS
SURVEY OF RECORD

I have surveyed the above-described property and the above map is a true representation thereof and shows the size and location of the property, its exterior boundaries, the location and dimensions of all structures thereon, fences apparent easements and roadways and visible encroachments, if any.

This survey is made for the exclusive use of the present owners of the property, and also those who purchase, mortgage, or insure the title thereto within one (1) year from date hereof; and as to them I warrant the accuracy of said survey map.

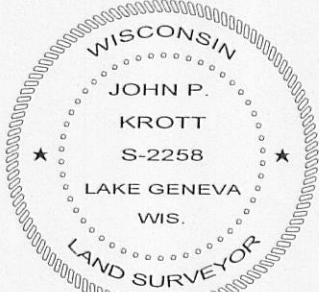
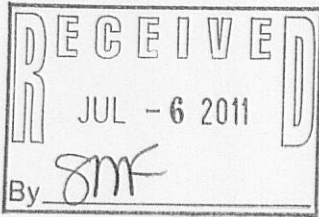

DATED THIS 13th, DAY OF JUNE, 2011

John P. Krott
JOHN KROTT S - 2258
Wisconsin Registered Land Surveyor
(original if signed in red)

117-3315